

# Yang's Combined "TMJ Arthroscopy-Jaw-Occlusion" Treatment

## Preoperative

Facial form

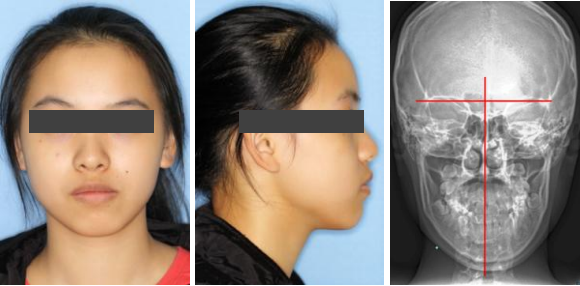

Occlusion



MRI-right  
closed opened

MRI-left  
closed opened

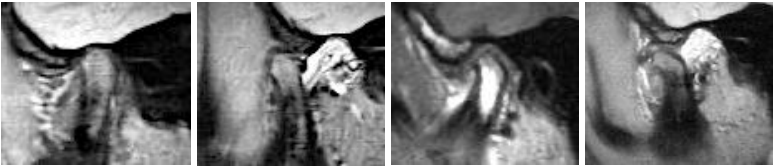

OPG



## Postoperative Jaw-Occlusion Treatment

2 weeks after left AS

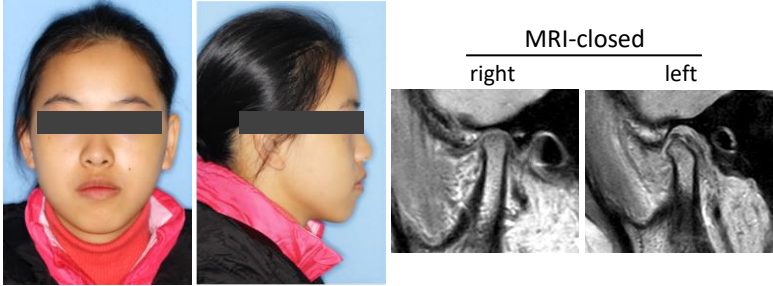

Functional Appliance



9 months after left AS — Orthodontics Begin



## Postoperative Long-term Follow-Up

7 years after left AS (4 years after orthodontics)



Occlusion



MRI-closed  
right left

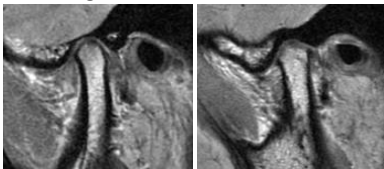

OPG

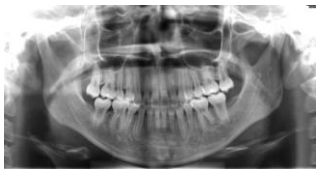

Changes in Chin Point Deviation

First visit Post-AS 4Y after AS 7Y after AS

